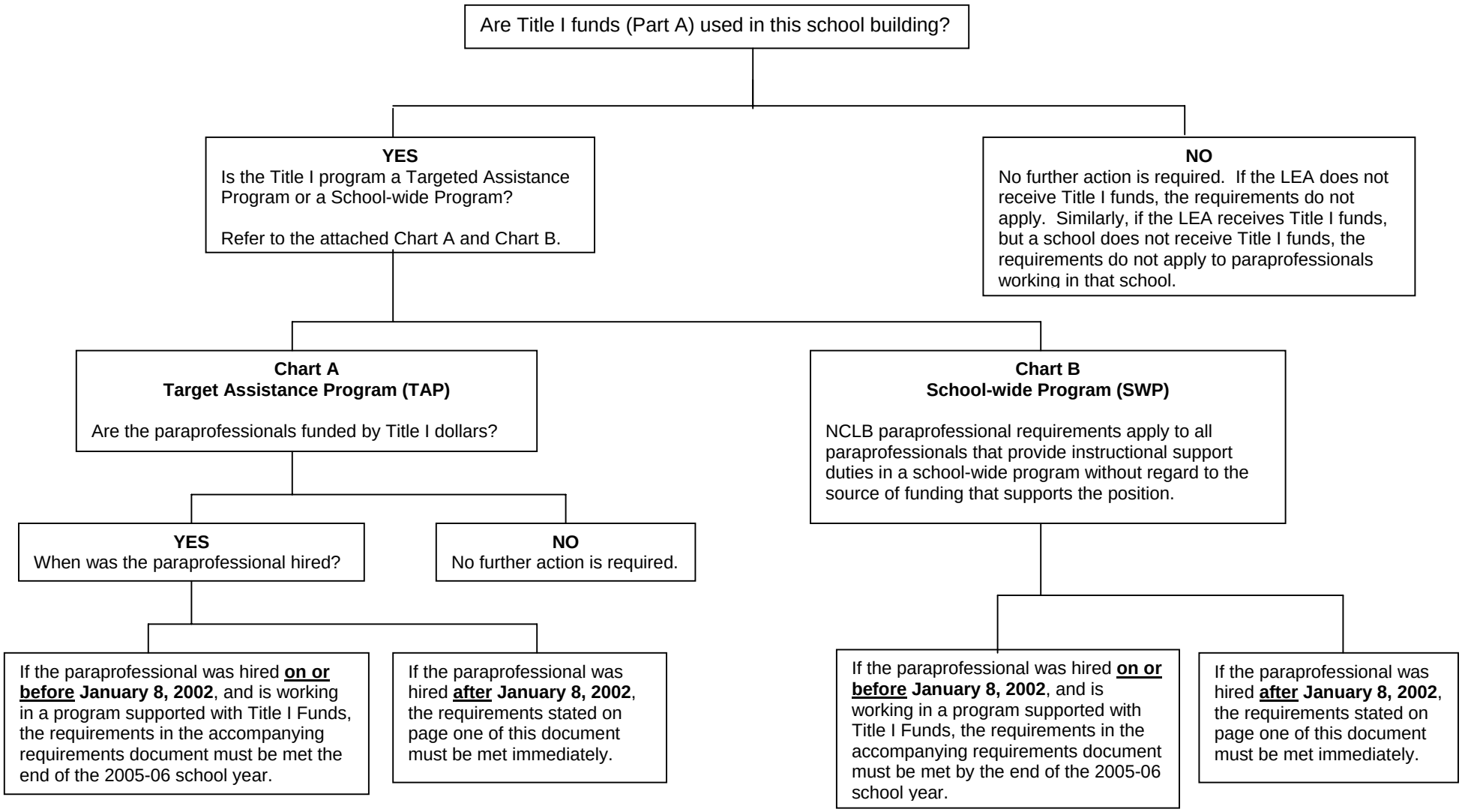Paraprofessional Requirements
No Child Left Behind Act (NCLB)